# Reno Evening Gazette.

VOL. XVI — RENO. WASHOE COUNTY, NEVADA, MONDAY, NOVEMBER 5, 1883. — NO. 31


MISCELLANEOUS.

## DR. LIEBIG

Dispensary Cor. Geary and Mason Sts., San Francisco Cal.

THE COLLEGIATE INstitute for the cure of special diseases and so-called incurable chronic diseases. Dr. Liebig's German Invigorator is positively guaranteed to cure nervous and physical debility, Seminal Weakness, Lost Manhood, Spermatorrhea, Loss of Energy, Ringing and Dizziness in the Head, Melancholia, Hopeless Feelings, Prostatorrhea, and all the results of youthful imprudence and excesses of mature years. The Doctor, a regular college physician from Europe, will agree to forfeit one thousand dollars for a case the Invigorator will not cure under special treatment and advice.

The reason so many cannot get cured of Weakness and the above diseases is owing to a complication called PROSTATORRHEA, which requires peculiar treatment.

Dr. Liebig's Invigorator No. 2 is the only positive cure for Prostatorrhea. Price of either Invigorator, $2 per bottle; six for $10. Sent to any address on receipt of price, or C. O. D. Responsible persons can pay when cured. Strictest Secrecy Maintained. Patients cured at home. Dr. Liebig's Dispensary has an Elegant Drug Store in its building.

Too frequent evacuations of the Bladder and Ropy Sediment in urine are symptoms of Secondary Seminal Weakness and Prostatorrhea. Complaints readily yield to the DR. LIEBIG TREATMENT.

Ordinary Cases—Any recent case of special or private diseases cured for $10. Remedies sufficient to cure will be promptly sent, with full directions and advice, on receipt of $10. All packages are securely covered from observation.

Invigorator Samples Free.

To prove the wonderful power of the GREAT GERMAN INVIGORATOR a 2 bottle of either number will be sent free of charge. Persons ordering a free bottle will only have to pay expressage on delivery.

Most Powerful Electric Belts Free to Patients. Consultations, Examination and advice free and private. Call or write.

DR. LIEBIG & CO., 40 Geary St. Priv't Entrance, 405 Mason St., S. F.

### THE GREAT ENGLISH REMEDY

Is a never-failing Cure for Nervous Debility, Exhausted Vitality, Seminal Weakness, Spermatorrhœa, Lost Manhood, Impotency, Paralysis, and all the terrible effects of Self-Abuse or youthful follies and excesses in maturer years—such as Loss of Memory, Lassitude, Nocturnal Emission, Aversion to Society, Dimness of Vision, Noises in the Head; the vital fluid passing unobserved in the urine, and many other diseases that lead to insanity and death.

DR. MINTIE will agree to forfeit Five Hundred Dollars for a case of this and the VITAL RESTORATIVE (under his special advice and treatment) will not cure, or for anything impure or injurious found in it. DR. MINTIE treats all Private Diseases successfully without mercury. Consultation Free. Thorough examination and advice, including analysis of urine, $5 00. Price of Vital Restorative, $3 00 a bottle, or four times the quantity, $10 00; sent to any address upon receipt of price, or C. O. D., secure from observation, and in private name if desired, by

A. E. MINTIE, M. D.
11 Kearney Street, San Francisco, Cal.

SAMPLE BOTTLE FREE

Will be sent to anyone applying restating symptoms, sex and age. Strict cy in regard to all business transactions.

DR. MINTIE'S KIDNEY REMEDY NEPHRETICUM, cures all kinds of Kidney and Bladder Complaints, Leucorrhœa, Gleet Incorrhœa. For sale by Osburn & Shoemaker druggists; $1 00 a bottle, six bottles for $5 00

DR. MINTIE'S DANDELION PILLS are the best and cheapest DYSPEPSIA and BILIOUS cure in the market. For sale by Osburn & Shoemaker. jan3-1y-d&w

O LONKEY — E. R. SMITH

## VERDI PLANING MILL

—AND—

## BOX FACTORY.

P. O. Verdi, Washoe County, Nev.

## Nevada and California Lumber Co.

—CONSISTING OF—

BANNER SAW MILL,
PROSSER CREEK SAW MILL,
BANNER BOX FACTORY

Post office.....Boca, Nevada county, Ca
Telegraph.....Creek, Ca
mar11-tf

## N. & O. R. R.

THE NEVADA AND OREGON RAILROAD

IS NOW IN OPERATION

Thirty-One Miles Northward from Reno to Oneida,

For the transportation of Mail and Express, Passengers and Freight, connecting with Meyler's stages for Quincy and Susanville and adjacent country.

Trains leave Reno at 7:15 A. M. Returning arrive at 6:30 P. M.

sept1tf — W. F. BERRY, Manager.

## S. M. JAMISON & SON,

—Dealer In—

BOOKS, STATIONERY, PAPERS

MAGAZINES,

CIGARS TOBACCO FANCY NOTIONS

Sparkling Eyes.

Rosy cheeks and clear complexion only accompany good health. Parker's Ginger Tonic better than anything, makes pure, rich blood and brings health, joyous spirits, strength and beauty. Ladies try it.—Banner. oct5

MISCELLANEOUS.

## How Many Miles do You Drive?

—THE—

## ODOMETER

WILL TELL.

This instrument is no larger than a watch. It tells the exact number of miles driven to the 1-100 part of a mile; counts up to 1,000 miles; water and dust tight; always in order; saves horses from being overdriven; is easily attached to the wheel of a Buggy, Carriage, Sulky, Wagon, Road Cart, Sulky Plow, Reaper, Mower, or other vehicle. Invaluable to Liverymen, Pleasure-Drivers, Physicians, Farmers, Surveyors, Draymen, Expressmen, Stage-Owners &c. Price only $5.00 each, one-third the price of any other Odometer. When ordering give diameter of the wheel. Sent by mail on receipt of price, post-paid. Address

McDONNELL ODOMETER CO.
2 North La Salle St., Chicago.

Send for circular. oct18

## FRIEND, TERRY & CO.

—LUMBER COMPANY—

Manufacturers of and wholesale and retail dealers in

Building and Finishing Lumber and Timber, Kiln-Dried Doors, Windows and Blinds

## SPECIAL ORDERS & ODD SIZES

Filled and shipped direct from the

OREGON RED-WOOD AND SUGAR PINE MILLS OF THE COMPANY

GENERAL OFFICE, 1310, Second street, near M, BRANCH YARD, Cor. Twelfth and J streets, } SACRAMENTO

mar30tf

## AGENTS WANTED.

GATELEY'S UNIVERSAL EDUCATOR, Containing

1160 Pages and 470 Illustrations.

It has received the unqualified approval of the press of the country as a general educational work of exceptional merits. There is no book like it in the market today, and therefore has no competitors for public favor. It is, without doubt, the most thoroughly satisfactory book for agents and customers that has been issued for years. The requisites for a good agent are ability to read, honesty, common sense and energy; highest rates of commission and exclusive territory; circulars and terms on application.

J. DEWING & CO.,
je21-6mo — 620 Bush St., S. F.

## H. DAVIS & SON

NO. 17 COMMERCIAL ROW, RENO

—DEALERS IN—

## IMPORTED & DOMESTIC CIGARS

TOBACCOS, CIGARETTES,

MEERSCHAUM GOODS,

PIPES, NOTIONS, ETC

And, in fact, everything pertaining to a first-class cigar and tobacco store.

n29tf

## RENO LUMBER CO.,

CONDON & McINTOSH, Prop's

DEALERS IN

All kinds of Building Material

MINING TIMBERS, FENCING, ETC. Sash, Doors, Blinds, Mouldings, Turnings, Redwood and Pine Shingles, Redwood, rustic and Surfaced; also lime, plaster and cement constantly on hand. Give us a call

PRICES AS LOW AS THE LOWEST.

Satisfaction Guaranteed in every particular.

Office—Plaza St., below Lake, Reno

tf&w

## NOTICE!

OFFICE EX-OFFICIO TAX RECEIVER, WASHOE COUNTY, Nevada Oct. 15, 1883.

NOTICE IS HEREBY GIVEN THAT the assessment roll for the year 1883 has been placed in my hands by the County Auditor, and that the State, county and special taxes are now due and payable, and that the laws in regard to their collection will be strictly enforced.

Taxes will be received until the close of official business on the 3d Monday (19th) of November next, at the County Treasurer's office in the Court House, Reno, Nevada.

D. R. BOYD,
o15tn20 — Ex-Officio Tax Receiver.

## CHARLES. BECKER'S

Saloon and Lodging House,

COMMERCIAL ROW.

Finest Wines, Liquors and Cigars

—AND—

THE FINEST BEER BREWED.

Nice sunny rooms and clean beds for 25 cents a night. Every attention paid to guests.

[novtf] — CHAS. BECKER, Prop't.

DRAYAGE AND express business promptly attended to.

PIANO MOVING A SPECIALTY.

Leave orders at Martin & Augustine's or E. Meyer's cigar store

J. F. AITKEN

MISCELLANEOUS.

BETTER THAN GOLD.

## CALIFORNIA FRUIT SALT

A Pleasant and Efficacious Remedy

IF YOU HAVE ABUSED YOURSELF

By over-indulgence in eating or drinking, have sick or nervous headache; dryness of the skin, with feverish tendency; night sweats and sleeplessness; by all means use

SLAVEN'S
FRUIT SALT.

And feel young once more. It is the woman's friend. Try it; $1 per bottle; six bottles for $5. For sale by all druggists. R. E QUEEN.
apr8tf — Agent for Reno

## THE FIRST NATIONAL BANK

OF RENO, NEVADA.

Paid up Capital.....$75.000
Surplus Fund.....$20,000

A GENERAL BANKING BUSINESS transacted. Exchange for sale on Virginia City, Carson, Sacramento, San Francisco, New York, Montreal and the principal cities of England, Germany, France, Switzerland, Sweden, Norway, Denmark, Holland, Belgium, Russia, Italy and Spain, at current rates.

DIRECTORS:

D. A. Bender, President; G. W. Mapes, Vice President; C. T. Bender, Cashier, Alien A. Curtis, A. H. Manning.

WILL YOU SUFFER with dyspepsia and liver complaint? Shiloh's Vitalizer is sure to cure you. Sold by Osburn & Shoemaker.

The purity and elegant perfume of Parker's Hair Balsam explain the popularity of this reliable restorative.

MISCELLANEOUS.

## PALACE RESTAURANT,

COMMERCIAL ROW, RENO, NEV

We having leased both the

## PALACE & ARCADE

Restaurants, they will be

CONSOLIDATED

They will hereafter be run as one establishment, on the

European Plan

OPEN DAY AND NIGHT.

SATISFACTION GUARANTEED

LEMERY & FONTAINE, Prop
mar26tf

MISS ANNA C. JAMISON,

Late of San Francisco.

HAS taken rooms at Mrs. S. M. Jamison's and is prepared to do

DRESSMAKING

In the very latest styles, or sew by the day Orders can be left at the dry goods store of S. M. Jamison. oct4tf

## THE LAKE HOUSE.

THIS EXCELLENT HOSTELRY IS undergoing a thorough renovating.

New Furniture will Take the Place of the Old.

EVERY ATTENTION IS PAID TO GUESTS.

THE TABLE

Is loaded with all the delicacies as well as substantials.

Terms reasonable.
sep9tf — M. C. LAKE, Proprietor.

SHILOH'S CATARRH REMEDY—a positive cure for catarrh, diptheria, and canker mouth. Sold by Osburn & Shoemaker.

FOR BANQUETS, DINNERS and PARTIES use Kellogg, Extra Dry. It is equal to any and superior to most imported brands, and the only natural California Champagne in the market.

For cheap Drugs, Toilet Articles, Patent Medicines, Perfumery, etc., call at John F. Myers' Drug Store, Virginia street, next to Barnett's. je16

The finest brand of Kelly's celebrated Key West Cigars are to be had at John F. Myers' Drug store on Virginia street, next to Barnett's. je16tf

Of every description sold cheap by John F. Myers, Virginia street, next to Barnett's.

## PATRONIZE DIRECT IMPORTATION

Demand increasing Daily and Our Importations are Continually Arriving.

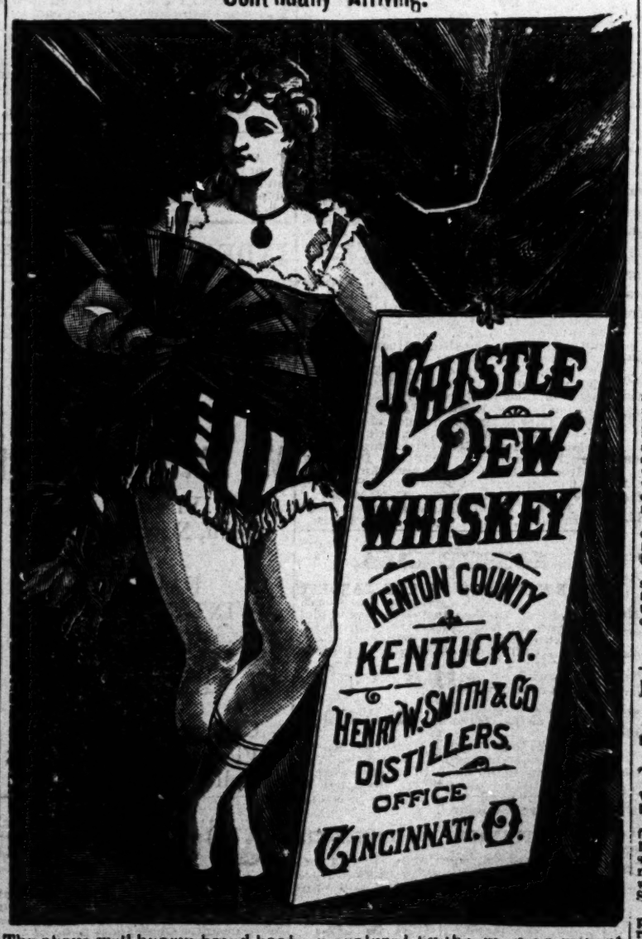


The above well known brand has been analyzed by the most prominent chemists and pronounced by all to be

Free from any Adulteration

—AND—

HIGHLY RECOMMENDED

By the Medical Faculty for medicinal and family purposes. Orders in wholesale taken to be shipped direct from the distillery.

FOR SALE WHOLESALE & RETAIL

—BY—

## A. LINDLEY & CO.,

Sole Agent for Reno, Washoe County, Nevada, and Lassen and Modoc Counties, California. oct28

PROFESSIONAL.

DR. H. BERGSTEIN,

(Late of Nevada Insane Asylum.)

PHYSICIAN, SURGEON AND ACCOUCHEUR,

Office 1 and 2, Sunderland's Block, Virginia street. Residence at Mr. Fassett's Second street, between Sierra and West streets. sep27

A. DAWSON, M. D.,

PHYSICIAN AND SURGEON

Office in Sunderland's building, rooms 3 and 4; residence on West street, between Commercial Row and Second street. my4

S. BISHOP, M. D.,

PHYSICIAN AND SURGEON

Has returned from Eureka and can be consulted at his residence.

JNO. A. LEWIS M. D.,

HOMŒOPATHIC PHYSICIAN

And Surgeon. Office and residence, Mill street, Reno, Nevada. may2tf

R. M. CLARKE. — S. D. KING

CLARKE & KING

ATTORNEYS-AT-LAW.

Practice in all the State and Federal Courts. Offices: Reno - Sunderland's Building, rooms 6 and 7; Carson—Over the Savings Bank. feb3tf

F. R. WAGGONER, M. D.,

PHYSICIAN AND SURGEON.

Office in Sunderland's building (up stairs) Virginia street, Reno, Nevada.

ASSAY OFFICE

OF A. B. WILLIAMS

In the western addition, cor. Fifth and Washington streets, Reno, Nevada. Assays correctly made and certificates given. aug22tf

WILLIAM CAIN,

ATTORNEY-AT-LAW.

Office in Odd Fellows' building, Virginia street, Reno, Nevada. 5-1-tf

R. H. LINDSAY,

ATTORNEY-AT-LAW.

Will practice in all the courts of this State and California. Office in Sunderland's building Reno, Nevada. 8m1m

DR. W. BERGMAN,

PHYSICIAN AND SURGEON.

Office on Second street, next to Webster's law office Reno, Nevada.

## DR. SPINNEY

NO. 11 KEARNEY STREET,

San Francisco, Cal.

Treat all Chronic and Special Diseases

YOUNG MEN

WHO MAY BE SUFFERING FROM the effects of youthful follies or indiscretion, will do well to avail themselves of this, the greatest boon ever laid at the altar of suffering humanity. Dr. SPINNEY will guarantee to forfeit $500 for every case of Seminal weakness or private disease of any kind or character which he undertakes and fails to cure.

MIDDLE-AGED MEN.

There are many at the age of thirty and sixty who are troubled with too frequent evacuations of the bladder, often accompanied by a slight smarting or burning sensation and a weakening of the system in a manner the patient cannot account for. On examining the urinary deposits a ropy sediment will often be found, and some small particles of albuman will appear, or the color will be of a thin milkish hue, again changing to a dark and torpid appearance. There are many men who die of this difficulty, ignorant of the cause, which is the second stage of seminal weakness. Dr. S. will guarantee a perfect cure in all such cases, and a healthy restoration of the genito urinary organs.

Office Hours—10 to 4 and 6 to 8. Sundays from 10 to 11 A. M. Consultation Free. Thorough examination and advice $5.

P. S. For private diseases of short standing a full course of medicines sufficient for a cure, with necessary instructions, will be sent to any address on receipt of Ten Dollars. Call or address

DR SPINNEY & CO.,
No. 11 Kearney Street, San Francisco.
jan2-d&w

## RENO & FT. BIDWELL STAGE

CARRYING THE U. S. MAIL.

EAGAR & CO. : : : PROPRIETORS

THIS IS THE ROUTE FOR Pyramid, Round Hole, Buffalo Salt Works, Buffalo Meadows, Duck Flat Eagleville, Cedarville and Lake City.

CONNECTS at Cedarville with stages for Alturas, and at Alturas with stages for Lakeview, Oregon, and at Lakeview with stages for Chewaucan, Silver Lake, Summer Lake, Prineville and the Dalles, also with stages for Drew's Valley, Linkville Sprague River and Ashland.

Particular attention paid to express packages on the regular line and to Alturas. Stages leave Reno daily (Sundays excepted) at 7 a. m. Schedule time each way, 36 hours. T. K. HYMERS,
al6tf — Agent, Reno.

## I. O. O. F.

RENO LODGE, NO. 19, INDEPENdent Order of Odd Fellows, meets at Odd Fellows' hall, over the Congregational church, every Thursday evening. A punctual attendance of members is requested. All visiting members in good standing are cordially invited to attend.

JNO. DEVOY N. G.,
W. T. BECHTEL, Secretary. — apr6

A Delicious Appetizer.

That ensures digestion and enjoyment of food; a tonic that brings strength to the weak and red to the nervous; a harmless diarrhœa cure that don't constipate—just what every family needs—Parker's Ginger Tonic. al6

MISCELLANEOUS.

THE TRUCKEE

## LUMBER Co

DEALERS IN ALL KINDS OF

LUMBER,
TIMBER,
RAILROAD
TIES, LATH,
SHINGLES

Dressed Lumber, Rustic,

SASH, DOORS AND BLINDS

MOULDING,

AND FURNITURE

FRUIT AND PACKING BOXES

—A SPECIALTY—

## BRICKELL & KRUGER

TRUCKEE, CAL.

BRANCH YARD AT VERDI

Where we will keep constantly a large supply of

Slab & Cord Wood

— AND —

## LUMBER

of every description. Orders solicited.
apr4

## THE ARCADE

JOHN RICHARDSON

HAS FITTED UP THE OLD ARCADE Hotel and Bar-room, once so popular, and has made it

More Attractive than Ever Before.

The Bar is Supplied

With the choicest of everything, and the public will find it a delightful place to spend an hour. oct30tf

THE

## BRAHMIN'S ELIXIR

FOR ALL CASES OF

Seminal Weakness, Loss of Manhood,

Want of Energy, Weakness in the Back or Loins, Painful Dreams, Languor, Depression, &c.,

Prepared only by

Brahmin Elixir Co

1004 Broadway, Oakland, Cal.

Price $1 per Bottle. Send for circular

16m1f

T. K. HYMERS,

(Successor to Hymers & Comstock), props

TRUCKEE

LIVERY FEED AND SALE STABL

Horses, Buggies and Saddle Horses

TO LET AND BOARDED

By the day, week or month. Terms to suit the times. A fine set of scales has been added to the stables and the stock corrals put in first-class condition. Hay, cattle, horses or hogs correctly weighed and certificates given. T. K. HYMERS.

HEARSE TO LET.

d7tf

FOR DESPEPSIA and liver complaint you have a printed guarantee on every bottle of Shiloh's Vitalizer. It never fails to cure. Sold by Osburn & Shoemaker

SLEEPLESS NIGHTS made miserable by that terrible cough. Shiloh's Cure is the remedy for you. Sold by Osburn & Shoemaker

MISCELLANEOUS.

THE

## NEW SHERRITT HOUSE

FRONT STREET,

## TRUCKEE

CALIFORNIA,

IS NOW OPEN.

JAS. SHERRITT

PROPRIETOR.

The Finest Hotel East of Sacramento and West of Chicago.

Board and Lodging $7 to $10 per Week, According to Room.

SINGLE MEALS, TWO BITS.

## A FIRST-CLASS BAKERY

In connection with the Hotel. Also

SALOON and BILLIARD ROOM,

Where the Finest Brands of

WINES,
LIQUORS,
CIGARS
AND BEER

Can always be obtained.

Only One Minute's Walk from C. P. Passenger Depot.

OPEN ALL NIGHT.

jy27sept8

## PACIFIC LUMBER & WOOD CO

POSTOFFICE ADDRESS: BOCA, CAL.

LOCATION OF MILLS: CRESTON, CAL.

ALL KINDS OF

Common Lumber

Ceiling & Flooring

Bevel Edge and

Rustic Siding, Clear

and Dressed Lumber

Railroad Ties

ancy and

Common Pickets

Mouldings, Casings

Brackets etc etc

n4tf

## A NEW HOTEL.

ED. DAVIS has leased and refitted and furnished the

CITY HOTEL, NORTH VIRGINIA STREET.

And will hereafter run as a first-class hotel.

MEALS.....25 CENTS.
LODGING.....25 & 50 CENTS.

Polite and attentive waiters. | Every attention paid to guests.

aug9tf — ED. DAVIS, Prop.

## J. B. KLUNIE,

DEALER IN DIAMONDS, WATCHES JEWELRY, SILVERWARE, CLOCKS, ETC., 225 J Street, between Second and Third,

SACRAMENTO.

I always keep a full line of American watches, a large variety of the latest style fine jewelry, silver and silver-plated ware, clocks, etc. I have the exclusive agency for the

ROCKFORD WATCH CO.'S

QUICK TRAIN RAILROAD WATCHES.

Watch Repairing a specialty, under J. P. Flowers. oct18tf

# Reno Evening Gazette

Published every evening except Sunday

R. L. FULTON, PROPRIETOR.

ALLEN S. BRAGG, BUSINESS MANAGER.

RATES OF SUBSCRIPTION:

Daily, one year (by mail)..... $6 00
Weekly, one year (by mail)..... 2 00
Daily delivered by carrier to any part of Reno (per week)..... 25

RATES OF ADVERTISING:

Daily, one square for one month..... $2 50
Weekly, one square for one month..... 1 00
The above rates include both legal and commercial work.

MONDAY.....NOVEMBER 5, 1883


### MERRY CHRISTMAS.

To everyone who settles his old subscription account or makes a new one between now and Christmas, we will give as a premium the *Continental* magazine, a handsomely illustrated journal published monthly. This applies to both daily and weekly, but not to club rates.

### MUCH MONEY.

The annual report of the director of the mint shows,—gold received, $49,000,000; silver, nearly $39,000,000. The coinage of the year is valued at $66,200,740; total gold coinage, $35,936,927; silver, $28,835,470, of which $28,111,119 were standard dollars. The profits on coinage of the silver dollar was $3,701,331; net silver profits in the last five years, $13,880,310. Silver circulation, the director says, is in excess of the requirements, and expresses the belief that an equal coinage of both gold and silver by all nations is desirable, and suggests that Congress consider the question whether the law directing the monthly coinage of $2,000,000 in silver, should not be modified or repealed. The director recommends that the coinage of gold dollars and three cent nickel pieces be discontinued. The production of gold the current year will be $32,000,000, and silver, $49,000,000. The estimated circulation of coin October 1st, 1883, was $544,512,699 dollars, gold; $235,291,323, silver.

### EDITORIAL NOTES.

The eyes of the South are on Butler says the *National Republican*. He is well known in that section and they are not anxious to deliver their 153 votes for him. They may have it to do but it will "go agin the grain," for with all his faults, Benjamin was a patriot when patriots were needed.

Silver ore from Mexico is being shipped to New Orleans, where the mint is more accessible for the mines tributary to Saltillo than the mints of Mexico. Five hundred pounds of pure silver passed through San Antonio Sunday.

The Governor of Victoria in proroguing Parliament, said the importance of the annexation of New Guinea to Australia is intensified by France's proposal to deport thence the worst of her criminals.

The Internal Revenue Department reports that by the consolidation of collecting districts, a saving of $125,000 is secured. The receipts this year are estimated at $120,000,000.

On Tuesday next the Pope will hold a consultation with Mr. Errington, Cardinal Manning and several American bishops on the question of Irish emigration to America.

Soldiers and the Government are being swindled by unprincipled attorneys and agents, who get a small bill in advance.

David Davis believes that three-fifths of all the Republicans in the country favor Blaine for the Presidency.

### TELEGRAPHIC BREVITIES

—Halpert, the forger has arrived in Boston and placed under $50,000 bonds.

—A Boston dispatch says the indications are that Robinson will be elected to-morrow by a good majority.

—The question of making a second canal across Suez is occupying the active attention of the Egyptian Government.

—A train on the Wabash, Pacific & St. Louis railway going east yesterday morning, was boarded at Danville junction by four men, who went through one of the passenger cars with drawn revolvers, and obtained about $800.

—Mrs. Anna Ottendorfer, owner of the *Staats Zeitung*, New York, has just received an autograph letter and a silver decoration from the Empress of Germany as a recognition of her "humanitarian works," especially in favor of her countrymen and women.

## EASTERN DISPATCHES.

[PRESS DISPATCHES TO THE GAZETTE.]

### A Cunning Rascal.

EVANSVILLE, Ind., Nov. 5.

Coiner, alias Faulkner, alias ever so many other names, has been captured in Frenchtown, Ind, He was the leading spirit of the counterfeiters of this district, and lived in a log house built very much like a fort. It had no chinking, and while he worked his wife stood guard. Immediately after the arrest of the Pikeville gang, L. D. Hobbs, a detective known as Doc Henderson, went to the house of Faulkner, whom he told about the raid, and said that he Hobbs, was the only man to escape, and he wanted to hide for a few days. Faulkner readily took him in and explained all his processes to Hobbs.

Saturday Fulkner went to get some Evansville papers to find out the extent of the raid. Hobbs pretended he was going for a bottle of whisky and followed him and dodging behind fences and trees. He saw him enter a store when he ran in and presented a revolver at Faulker's head, ordered him to throw his hands up. Cuffs were put on and a deputy Marshall took him in charge. Hobbs hurried back to the house and called to Mrs. Faulker to bring a shot gun as he ran. She, thinking her husband was in danger, did as she was bid, and when she reached Hobbs, gave him the weapon. He clapped cuffs on her before she knew what he was up to, and this morning brought the couple to Indianapolis. Faulkner made coins from ten cents in silver, to twenty dollars in gold, and so perfectly that he said himself he was not afraid to go into a bank with them.

### A Cruel Pair.

PRINCETON, Wis., November 5.

Mrs. Ellen Long, a widow, and S. L. Whittmore, father of the boy found in the river with his throat cut, has been arrested for murder. Searching her house bloody clothes were found which she had been wearing up to the time of the murder and a butcher knife and two razors stained with blood were found in the well. On her premises was found a club with blood marks upon it. The neighbors say criminal intimacy existed between the widow and Whittmore and that it was known to his 11 year old son who was probably thus disposed of to stop scandal. The boy was missing 10 days, but the father made little effort to find him. The theory is that the boy was killed by Mrs. Long in her cellar and the father carried the body to the river and hid it in a place where he pretended to be the first to discover it ten days later.

### A Dangerous Feeling.

DANVILLE, Va., November 5.

Sentries from the local military continue to guard the streets, and citizens, as special constables, armed with shot guns, act as patrolmen, and the fatigue at guard duty is exhausting many citizens, who have been so engaged since Saturday evening. The town is quiet, but lately the feeling is intense. A number of persons were on the streets this morning, both whites and colored, but very few ladies. Business is almost entirely suspended. Major Johnson, this forenoon, issued a proclamation announcing the appointment of special constables for each ward, aided by the Danville Grays called into service for military assistance, should it be needed. The negroes seem quiet and undemonstrative.

### Found at Last.

INDIANAPOLIS, November 5.

The mystery surrounding the disappearance of Mary Churchill, daughter of a wealthy St. Louis merchant, has been solved by the complete identification of the missing girl in this city. After a fruitless search of two months all over the land, Dr. Fletcher of the insane hospital, was struck with the resemblance of a description of the missing girl to the appearance of a domestic in the laundry department. She gives no reason for her sudden disappearance. She left to-night with her father to pay a brief visit to her mother; she declares she can make her own living, and informed Dr. Fletcher that she would report for duty Wednesday.

### Guardians of the Peace.

NEW YORK, November 5.

Policeman Conroy, Saturday night, brought into the station house a prisoner whose head was covered with blood flowing from cuts that was caused by a policeman's club and in the abdomen a bullet wound. He died soon after. The policeman said he arrested him for being drunk and disorderly and that a mob assaulted him, and in self-defense he was obliged to use his club and revolver. Conroy was placed under arrest.

### More Trouble in Virginia.

RICHMOND, November 5.

This morning a disturbance took place in Fredricksburg, which almost brought about serious trouble. Captain Morris Rowe, a prominent white citizen, while discussing the Danville riot, was overheard by a negro named Street, who denounced his statement about the riot as a "funder"—meaning a Democratic lie. The negro knocked Rowe down, but Rowe succeeded in getting him off, and beat him pretty severely. The affair attracted a large crowd of whites and blacks, and for a time serious trouble was anticipated. There is a feverishness in nearly all the districts in the State, and fears are entertained that other riots will occur in several places to-morrow, if not to-day. More arms have been sold in the State in the past ten days than ever before in time of peace, except, probably just after the war.

### An Encouraging Effect.

RICHMOND, November 5.

A resolution was adopted at a mass meeting of citizens yesterday, setting forth, that the conflict here between the races was the result of a conspiracy of the leaders of the coalition movement, to force a race issue upon the whites, was bulletined here this morning, and had an encouraging effect.

## WESTERN DISPATCHES

[PRESS DISPATCHES TO THE GAZETTE.]

### Will Memorialize Congress.

SAN FRANCISCO, November. 5.

A meeting of the American shipping merchants will be held to-morrow at the Chamber of Commerce, for the purpose of presenting a memorial to the coming Congress, advocating the passage of laws that will enable Americans to sail ships in competition with foreigners.

### A Poor Season.

Captain Nye of the whaling bark Fleetwing, who arrived last night from the Arctic, says the present season has been the poorest for the last 12 or 15 years. He reports that on September 22 the bark Louisa, Captain Koon, was stove in by a piece of ice, and sunk in 17 minutes. One boat from the wreck, containing six men, was capsized, and all were drowned.

### The Sharon-Hill Case.

The *Post* this evening, publishes the following: William Sharon, defendant in the Sharon-Hill case, filed an affidavit in the Superior Court this afternoon, praying that the Court issue an order for the production of a photographic copy of the alleged marriage contract held by plaintiff, in order that the defendant may prove the same to be a forgery. In accordance with the above, the Court issued an order that the plaintiff appear before the Court to-morrow, November 6th, to show cause why defendant's prayer should not be granted.

### Soldiers' Quarters Burned.

PRESCOTT, A. T. November 5.

A fire broke out in the kitchen of the band quarters of Whipple barracks, last night about 11 o'clock, and consumed the row of buildings used for company quarters, and a small house in the rear. The soldiers saved their blankets and personal property. Considerable government goods were destroyed; loss $5,000.

### TELEGRAPHIC BREVITIES.

—Five deaths from cholera Sunday in Alexandria.

—Two hundred and forty cholera deaths at Mecca in one week.

—None of the injured in the Danville, Virginia, riot have since died. Great excitement continues among both whites and colored.

—The issue of the standard dollars for the week ending November 3d was $371,499, against 1,033,000 for the corresponding week last year.

—A general fight occurred yesterday afternoon in Philadelphia and several young men were severely injured. The dispute is said to have arisen over politics.

—Fire is raging in the sawmills near London since Saturday morning. A pile of timber 240 feet long, 40 feet wide and 50 feet high is burning. The damage will be immense.

—The members of the Womans Christian Temperance Union at Asbury, New Jersey, have decided to turn out to-morrow and work at the polls, in favor of the prohibition ticket.

—The whaling bark London was lost September 22nd in the Artic ocean by striking ice. Six men perished. The captain and Chief officer arrived at San Francisco in the bark Francis Palmer.

—The elections were the popular theme in New York churches yesterday. The Republicans closed the campaign Saturday evening with a great meeting in Cooper Union, ex-Governor Connell presiding and Wm. M. Evarts and Chauncey M. Depew the speakers.

—The General Passenger Agents for the Western and Pacific coast traffic, who have been in session in Chicago for several days, finally adjourned without accomplishing anything. Another meeting will be held at Topeka next Wednesday when they hope to unravel the complications.

—At Princeton, Wisconsin, Charles Witteman, aged 11 years, disappeared ten days ago. On Friday the body was found in shallow water with the throat cut. He had been killed several days and the body had been in the water only a few hours. There is no clue to the murderers or cause of deed.

### TELEGRAPHIC BREVITIES

Lord Lansdowne has received several letters threatening his life.

—J. C. Bancroft was to-day appointed official reporter of the United States Supreme Court, vice Judge Otto, resigned.

—Moody successfully opened the great mission at Islington with four meetings, each attended by from 4,000 to 6,000 people. At the close of the evening meeting, a man shouted out: "Moody's last meeting in London was a failure." Moody answered by calling for volunteers to come out boldly on the Lord's side; whereupon, 3,000 men arose. The incident caused much excitement.


ROYAL

BAKING POWDER

Absolutely Pure.

This Powder never varies. A marvel of purity, strength and wholesomness. More economical than the ordinary kinds, and cannot be sold in competition with the multitude of low test, short weight, alum or phosphate powders. Sold only in cans

ROYAL BAKING POWDER COMPANY,
4d4wly Wall street, New York.

NEVADA THEATER

MONDAY, NOV. 5, 1883.

The Celebrated Original

"FIGARO"

SPANISH STUDENTS,

16 IN NUMBER 16

A Great Musical Novelty!
A Rare Melodious Treat!
Their playing is Indescribable!
Immense Hit!
Nothing of the Kind Ever Here

PRICES AS USUAL.
EUGENE SCHUTZ, Agent.

Reserved Seats at the Postoffice. oct29d

Greatest Wonder of the Age

C. N. WEST'S NEW ELECTRO-MEDICAL BELT.

FOR THE CURE OF ALL DISEASES without Medicine. This belt excels everything ever before known for the cure of disease. It has taken all the first premiums at the State and other fairs, and cures Rheumatism, Nervous and General Debility, Paralysis, Kidney and Back Troubles, Acue Piles, Dyspepsia, Rupture, Neuralgia, Liver Complaint, Impotency, Sexual Weakness, in male or female, Female Troubles, Lumbago, Heart Disease, Constipation, Seminal Emissions, Pains in Head, Back, Hips or Limbs, Erysipelas, Catarrh, Epilepsy, Bright's Disease, Gout, Asthma, Sick or Nervous Headache, Low Spirits, Loss of Energy of Body or Mind, Blood Poisoning or deranged circulation of the Blood, Cold Feet, etc. Cure Guaranteed in all cases if directions are obeyed. Price only $10. Sent C. O. D. to any address, or by mail or express for cash or P. O. order or registered letter. Send for Circulars. Address C. N. WEST. 652 Market street, below Kearney, San Francisco, Cal. nov3dwly

SEEDS,

WE HAVE ONE OF THE LARGEST and Finest Varieties on this Coast. Pure, Fresh and true to name—Vegetable, Flower and Field. A large stock in bulk, or put up neatly in large or small packages. Alfalfa, and all clover and grass seeds a specialty. Small seeds in packets, forwarded by mail or express, prepaid at catalogue rates.

TREES & GENERAL NURSERY STOCK

Grown at our Capital Nurseries, Sacramento, and Orange Hill Nurseries, Penryn. True to name, thrifty and free from all insect pests. No better stock can be produced. Send for our price lists and descriptive catalogues.

WHOLESALE FRUIT & PRODUCE MERCHANTS

Packing and forwarding in carload lots a specialty. The highest market rates paid for all kinds of Machine and Sun-Dried Fruits and other Farm Products.

W. R. STRONG & CO.,
o18 J and Front Stns., Sacramento.

KENNEDY & CO.,

20 Sansome Street,

SAN FRANCISCO - - - - - - - - CAL

MANUFACTURERS AGENTS.

ALL GOODS billed direct at Manufacturers Rates.

MERCHANTS

Can save 25 per cent by ordering through us
nov1-1m


MISCELLANEOUS.


An Old Soldier's EXPERIENCE.

"Calvert, Texas,
May 3, 1882.

"I wish to express my appreciation of the valuable qualities of

Ayer's Cherry Pectoral

as a cough remedy.

"While with Churchill's army, just before the battle of Vicksburg, I contracted a severe cold, which terminated in a dangerous cough. I found no relief till on our march we came to a country store, where, on asking for some remedy, I was urged to try AYER'S CHERRY PECTORAL.

"I did so, and was rapidly cured. Since then I have kept the PECTORAL constantly by me, for family use, and I have found it to be an invaluable remedy for throat and lung diseases. J. W. WHITLEY."

Thousands of testimonials certify to the prompt cure of all bronchial and lung affections, by the use of AYER'S CHERRY PECTORAL. Being very palatable, the youngest children take it readily.

PREPARED BY

Dr. J. C. Ayer & Co., Lowell, Mass.

Sold by all Druggists.


FIFTY CENTS PER WEEK

All Classes of Legitimate Advertisements Not Exceeding Six Lines Inserted in this Column for Fifty Cents Per Week.

**For Sale.**

A PRETTY hard-finished cottage of five rooms, with bath-room and good cellar; city water in house. Lot 100x172, well stocked with shade and fruit trees. So. Virginia st. [5*2w] N. P. JAQUES.

**Present Your Bills.**

ALL outstanding bills against the firm of Kelly & Flannagan must be presented at once, personally or by mail to nov5-1w P. J. KELLY.

**For Rent.**

A HOUSE with eight hard-finished rooms, a good Summer kitchen, a good well of water and also city water, for rent at $15 per month. Inquire of George Becker at the Pacific brewery. n3-2w*

**Pasture to Rent.**

EIGHTY acres of good alfalfa pasturage for sheep, cattle or horses, can be rented of F. Heines, three-fourths of a mile from town, on the Susanville road. nov1-1w*

**Notice.**

ALL parties indebted to Charles Ziegler, Jr., for meat, are hereby notified to come and settle the same immediately. The accounts are in my hands for collection. [o30-1w*] C. S. MARTIN.

**Boots and Shoes.**

I AM prepared to do all kinds of boot and shoe-making and repairing in a workmanlike manner. Give me a call.
H. A. WINTON,
oct23tf South Odd Fellows' Building.

**Removal.**

I HAVE removed my millinery store to the Cooke's building, in the room formerly occupied by Yankee Dodge. I shall be pleased to meet all my old customers, who will find my prices lower than ever. [o15tf] MRS. WINZELL.

**Returned.**

I HAVE returned from the North and am prepared to do all kinds of dental work. Office at residence, opposite lumber yard, west side of town.
oct13tf GEORGE R. HUTCHISON.

**Furniture.**

IF you want a good bargain in new or second-hand furniture, you can get it at P. J. Toll's Furniture Store, corner 2d and Virginia streets, Reno. aug22tf

**Millinery and Dressmaking.**

WE ARE prepared to do dressmaking and all kinds of millinery work on the shortest possible time.
MESDAMES WINZELL & MERRILL.
aug18tf

**Vegetables.**

I AM carrying a full stock of all kinds of vegetables and fruits, in season, including oranges, lemons, bananas, peas, pieplant, cabbage, potatoes, onions. Call.
ja29tf E. C. LEADBETTER.


INDEED YOU WILL!

Those who use the same economy in Buying their clothes that they do in managing their other business, will be sure to visit

M. NATHAN'S STORE,

On Virginia Street, Reno, Nevada. He has HIS FALL AND WINTER STOCK OF CLOTHING ON THE SHELVES.

Call and you will be Pleased to see how well he will treat you.

FRESH

BALTIMORE OYSTERS

WE are in receipt weekly of a large consignment of FRESH BALTIMORE OYSTERS, direct from the oyster beds. We guarantee these goods to be of

THE BEST THAT CAN BE HAD IN THE EAST

And prices will be as low as those of any responsible house.

We also receive daily large invoice of

Fruits and Vegetables

In season; in fact we carry one of the best assortments in this line on this coast. We buy and sell on commission.

We make a specialty in all kinds of Poultry, Cheese, Butter, Eggs, Game, Fruit, Nuts, Beans, Fish and Oysters.

All goods will be shipped on open account where credit is approved; otherwise they will be sent C. O. D.

D. DEBERNARDI & CO.,
oct24 Sacramento, Cal.


A. LINDLEY & CO.


A. LINDLEY & CO.,

THE LEADING HOUSE OF WESTERN NEVADA

For Everything in the Line of

GENERAL MERCHANDISE.

The Largest and Best Assorted Stock of GROCERIES that Has Ever been Carried by Any One Firm in the State.

HARDWARE, CROCKERY, TINWARE,
IRON PIPE AND FITTINGS,
IRON AND STEEL,
CUMBERLAND COAL.

MINING & MILL SUPPLIES OF EVERY DESCRIPTION.

JOBBERS' DEPOT FOR DAIRY PRODUCTS.

Our Facilities are such that you can buy CHEAPER from us FOR CASH than by sending below. Calland be convinced.

THE PALACE HOTEL.

THE PALACE

—IS—

RENO'S LEADING HOTEL.

—IT HAS—

Light Sunny Rooms,

RESTAURANT ATTACHED,

Fine Billiard Parlors

EVERY ATTENTION PAID TO GUESTS.

Polite and accommodating attendants in every department. The house is first-class throughout; is open day and night and every attention shown travelers.

jy6 PERKINS & WHITE.

KNOWLES & BAINBRIDGE

MANUFACTURERS AND DEALERS IN

Pieced and Stamped Tinware, Galvanized, Japanned and Agate Iron Ware.

STOVES AND RANGES.

TINNING AND PLUMBING A SPECIALTY.

Agents for Winthrop Portable Range

RENO, NEVADA. 21tf

WILLIAM GOEGGEL

LEADING JEWELER AND WATCHMAKER

BEST OF GOODS AND WORKMANSHIP AT LOWEST PRICES

THE LARGEST STOCK AND LATEST STYLES

The Carpenter's Steel Square and its uses. new and enlarged edition. Price of book, $1, with the California Architect and Building News; 1 year; sent to any address, for $2 50. Address Geo H. Wolfe, 240 Montgomery street, San Francisco. apr4-1y

FRUIT AND VEGETABLES.

WE CARRY A FULL LINE AND CHOICE STOCK OF FRUIT AND VEGETABLES, FISH AND COUNTRY PRODUCE AND CHOICE FAMILY GROCERIES At all times.

Prices lower than the lowest. Goods delivered free of charge.

PAINTER & BAKELESS,
jy10 Virginia street, Reno Nevada

A NASAL INJECTOR free with each bottle of Shiloh's Catarrh Remedy Price 50 cents. Sold by Osburn & Shoemaker.

Reno Evening Gazette

MONDAY..... .....NOVEMEBER 5, 1883

## JOTTINGS.

Stockmen are in town looking for hay.

See 50-cent column if you want to buy a home.

Hereafter the N. & O. will run a train on Sunday.

Four cars of emigrants went west and three east this morning.

Louis Dean is feeding about 125 head of beef cattle at Mrs. Thomas' ranch.

L. Meyer got a lot of imported cigars in to-day—something elegant.

Toilet sets, toilet soap and perfumes of all kinds at Osburn & Shoemaker's.

A Thanksgiving ball will be given by Junior Hose Company No. 1, at Kimball Hall.

Box lumber from the Carson box factory continues to arrive by express on its way west.

Plumbing, gas-fitting, tin and sheet-iron ware made and repaired at Knowles & Balnbridges.

Always a good fire, competent and obliging attendants, and comfortable beds at the Palace Hotel.

Railroad men say the storm on the mountains last Friday night was the toughest of the season so far.

Several Reno men are talking of going to the new placer mines in Northern Idaho, as soon as Spring opens.

The "Spanish Students" arrived from California this morning. They play this evening at the Nevada theater.

The west-bound overland had only six cars this morning. The Union Pacific failed to connect at Ogden.

For the best and cheapest gents' and boys' underwear ever seen in a Reno clothing store, call at the White House.

George Todhunter shipped from Reno last Saturday night 13 cars of beef cattle to Hayes, Carrick & Co., Oakland.

New goods received daily at Nasby's, 27 Commercial Row. Thermometer at 7, 9, 11, 1, 3—28, 37, 44, 50, 55.

W. J. Owen has bought M. C. Lake's hay. The price paid was $6 per ton. Mr. Owen will feed it to beef cattle this Winter.

People should be careful how they leave communications laying around. The following was picked up the other evening: "Go home, Pet; I will not be here to-nite."

The citizens of Fourth street are getting tired of that store wagon which has been blocking the way for a month or two. If the owners don't remove it there will be a bon fire.

The wholesale and retail liquor store of Chielovich & Co, on Commercial Row, is where the best and purest of everything in that line line can be had at San Francisco prices.

It requires but a brief visit to the grocery store of A. Lindley & Co., to convince you that they know how to conduct that kind of a business, and their trade shows that people generally think so.

Ferguson is putting in shelving on the east side of his store and will carry fancy groceries and supplies. J. C. Hagerman will be general manager and R. F. Hoy bookkeeper, etc.

Under a decision recently made by Judge Murphy, Lyon county has to pay $10,247 54, this being its proportion of the debt of Esmeralda county, assumed in consideration of the transfer of the best part of Mason valley.

Balzac says that "the whisper of a beautiful woman can be heard further than the loudest call of duty," and the whisper ought to be heard the furthest if the woman is talking about F. Levy & Bro.'s Fall and Winter dry goods.

At Chase & Thyes, Tom and Jerry and coffee Tom and Jerry, the finest Winter drink made; also all other hot drinks you may call for. Their California sweet apple cider is the boss; try it. Their Brunswick & Balke billiard and pool tables are the best; all tournaments are played on the "Monarch" tables, so no other recommendation is needed.

### Wanted to See Her Home.

The Eureka youth is growing more and more precocious. The *Leader* says: A school-boy became so obstreperous yesterday that his teacher, young and pretty, determined to try the plan of keeping him in. After school she sat with grim determination until it became dark, and then she let him depart. What was her astonishment to find the youth awaiting her at the gate. He greeted her with: "It's too dark for a young lady to be alone on the streets. Will you allow me to see you home?"

### Justice Court.

Henry Smith and Frank MacNanee were interviewed by Judge Young this morning and sent over the river for 10 days each for drunkeness and conduct unbecoming good citizens.

### Good Mines.

The Sierra Buites mine has paid $11,250 in dividends the present year, and the Plumas-Eureka $40,-625. Both properties belong to English companies.

## COOMBS SENTENCED.

### The End of a Protracted and Expensive Trial.

This morning in the District Court the case of the State of Nevada vs. James E. Coomls was called for the passing of judgment and sentence by the Court. Gen. Kittreil and Judge Haydon moved that the time for sentence be further continued until November 20th. Judge Boardman denied the continuance. The Court brie reviewed the history of the case and then called upon counsel for the defense to interpose any legal objection against the announcement of the sentence at the time set. Counsel for defense then made a motion for a new trial also a motion in arrest of judgment, each of which motions were overruled, after which the Court reviewed the facts of the case briefly and sentenced the defendant to be imprisoned in the State Prison for the full term of 23 years. Coombs received the sentence with apparent unconcern, not moving a muscle or exhibiting any emotion whatever.

### Should be Discouraged.

The Homer *Index* says of the recent stabbing affray in Bridgeport, Mono county, California, in which I. O. Greenstreet, a miner, was cut by Jim Hawkins: The knife is said to have been plunged into Greenstreet's bowels, whipped around to the left side—in which case the wounded man cannot survive. As Greenstreet is a peaceable and harmless man, it is generally believed there was no provocation for the act, and that the stabbing was due to the inordinate desire of Hawkins to be considered a "bad man." If such should prove to be the case, Hawkins should be hanged higher than Haman, for it is high time the crop of "bad men" of this country were gathered to their fathers.

### The Leading House.

In passing Tom Barnett's leading boot and shoe house, our attention was called to some new and elegant ladies' French and American kid shoes, which he has just received. They are models for neatness and finish, and seem as though they could walk themselves. Mr. Barnett tells you that they are the latest styles from the best factories, and that henceforth he shall be in receipt of these novelties at each mail. We would call our friends' attention to Mr. Barnett,s place of business, which has been renovated, and is now under the management of his son Will. Call around and see him.

### Worth Knowing.

Now that Winter is coming on with every indication of a long and severe one; it behooves every one to prepare for it, and be as comfortable and pass the time as pleasantly as possible. Each person should have a good supply of warm underwear, warm gloves and hoods. To pass the long winter hours profitably and pleasantly; a supply of fancy work is neccessary such as embroidery, applique work, fisherman's cord, etc. S. M. Jamison has just received and opened the finest line of the above goods ever in Reno, let every lady call and examine the stock.

### Reno Guard Election.

At an election of the Reno Guard Saturday night, the following were elected to serve for the year: J. F. Alexander, Captain; E. L. Bridges, first Lieutenant; C. H. Stoddard, first Junior Lieutenant. Colonel F. C. Lord presided. M. C. Lake kindly gave the company the use of his land on the river bank back of the Lake House for a shooting range, and the Board of Commissioners permitted the company to put it up within the city limits.

### A Creditable Score.

The following very creditable score was made yesterday by sight members of the Reno Guard, over the 200 yard range:

| | |
|---|---|
| S. Meyers | 44 |
| Mr. Fletcher | 44 |
| C. S. Stoddard | 42 |
| Clarence Hasland | 42 |
| C. W. Mathews | 41 |
| Charles Williams | 40 |
| F. A. Teasland | 39 |
| J. F. Emmitt | 38 |

### A Big Shop.

In the busy days of Washoe, an enterprising blacksmith set up a forge in the fence corner on the Steamboat road, with nothing but the blue canopy for a roof, and the mountains for the walls of his shop. A traveler stopped at Huffaker's one day and inquired how far it was to the blacksmith shop. G. W. said: "Well, you're in the shop now, but it is about four miles to the anvil."

### Cattle Shipments.

The Elko *Independent* of the 30th inst. says: Barney Horn shipped this evening from Halleck Station for San Francisco, 17 cars of beef cattle, one car from this place and two from Carlin, making 20 carloads in all. Brandenstein & Godchaux also shipped from here this evening 12 carloads of beef cattle for the same market. The latter were bought of F. Fisher.

### United States Court.

The United States Circuit Court, Judge Sawyer presiding, commenced a regular session at Carson to-day.

## PERSONALS.

General R. M. Clarke of Carson, is in town.

John G. Fox of Carson, went below yesterday.

Hon. J. M. Rhodes and wife came in from Long Valley yesterday.

R. H. Lindsay went to Carson this morning to attend the United States Court.

J. F. Gashwiler, the capatalist, is visiting his cousin, Hon. Jerry Schooling.

D. A. Bender and Colonel Harry I. Thornton, arrived from below on this morning's express.

John Richards of Wadsworth returned from below this morning as amiable and genial as ever.

D. L. Bliss and E. B. Rail of Carson and W. H. Patton of the north end of the Comstock were passengers from the Bay to-day.

Miss Maggie Cavanaugh of Carson, was a passenger on the delayed train last evening, on a visit to her sister, Mrs. John S. Mayhugh in Elko.

Edwin K. Alsip and M. Odell of Sacramento, are in Nevada on a land trade. Mr. Alsip is of the firm of Sweetser & Alsip, real estate agents.

Mr. and Mrs. Dr. Bently of Woodbridge, Cal., and Mrs. N. H. Smith of Fort Jones, Cal., arrived from the west this morning on a visit to Mr. and Mrs. E. C. Leadbetter, both of the ladies being sisters of Mrs. Leadbetter.

T. T. Williams, formerly of the *Examiner*, and later of the *Breeder and Sportsman*, and who is recognized as one of the brightests journalists in the State, has joined the local staff of the *Alta*. The new management of the last mentioned paper seems inclined to snatch up all the good men.

### A Pleasant Gathering.

Mr. and Mrs. Samuel Cahn gave their 13-year-old son, Henry, who has recently been confirmed in the Jewish faith, a very pleasant party at the family residence last evening. According to the Jewish faith, a boy when confirmed, assumes the full responsibilities of his own acts, for which he is directly answerable to the constituted Jewish authorities. Among the guests were General and Mrs. C. C. Powning, James Butler, Dr. H. Bergstein, and wife, Isaac Fredrick, D. Pechner and wife, D. Lachman and wife, I. Barnett and wife, M. Nathan and wife, Mr. Asch, Mr. and Mrs. Coleman, Mr. Jacobs and wife, Mrs. Barnett, Mrs. Budden and Henry Cohn. As is usual among our Jewish fellow-citizens, a very pleasant and entertaining evening was spent. An elegant repast was prepared by Mrs. Cahn, which was discussed by the appreciative guests.

### The Dead Letter Office.

The whole number of letters received at the dead letter office during the past year was 4,207,496, on an average of 13,000 daily for each working day. Over 3,000,000 were sent because they were not called for by the parties to whom they were addressed; 83,189 were returned to postoffices by hotel keepers, and thence sent to the dead letter office, for the reason that the departed guests to whom they were directed failed to leave a new address; 275,240 were sent there because of being insufficiently prepaid; 954 because they contained articles not allowed in the mails; 274,715 because they were erroniously or illegibly addressed, and 11,-711 bore no superscription whatever.

### Spanish Students.

The Spanish Students arrived from San Francisco this morning. They are principally young men, and are possessed of the intelligent refined appearance usually noticeable among first class musicians. The few Renoites who have heard them, as well as the newspapers wherever they have appeared, all speak enthusiastically of their entertainments. A rare musical treat will be missed by all those who fail to put in an appearance at the theter this evening,

### Men's and Boys' Overcoats.

The great reductions recently made by the Abrams Brothers, at the White House, in men's and boys' overcoats, places an elegant and comfortable coat within the reach of every man and boy in Washoe county. Their immense stock affords the opportunity for a selection of sizes and quality never before presented to this community. Money refunded and an apology made if all goods are not found exactly as represented.

### Ball at Verdi.

Verdi Lodge No. 22, and the Hall Association propose to give a grand ball on Nov. 23d, at their new hall at Verdi. It will be the effort of all to make the affair a success and to give every one the worth of his money.

### Hotel Burned.

The Bodie *Free Press* contains the account of the burning at that place, last Saturday evening, of Brown's hotel with its furniture. No insurance. It was a close call for nearly the whole town.

### Post-office Robber Sentenced.

Frank Frey, the convicted robber of the Gerald post-office, was sentenced by Judge Sabin last Saturday to two years in the Nevada State Prison.

THE WHITE HOUSE.

ABRAHAMS BROTHERS
—OF THE—
WHITE HOUSE
— ARE THE —
Leading Clothiers of Nevada.

A Larger Stock and Better Assortment
Of All Kinds of First Quality of
FOREIGN AND DOMESTIC CLOTHING
And Furnishing Goods
Than can be found between San Francisco and Omaha.

For the Most Reliable and Fair Dealing, Go to the
WHITE HOUSE.
sept19d&wtf

JOHN SUNDERLAND.

JOHN SUNDERLAND'S
FALL AND WINTER STOCK
—OF—
BOOTS SHOES

BOOTS SHOES
HATS AND CAPS,
Just received, consisting of all kinds, grades and qualities; being the most extensive and best selected stock ever brought to the State,
And will be sold
At Eastern & San Francisco Prices
oct19 JOHN SUNDERLAND.

### Slaughter of the Innocents.

It is reported that a wholsale business is going on in the line of Pullman conductors. The company has sent out a new box for the Pacific Coast as the first were a little turned. Out of 30 who are runing to Omaha and New Orleans, charges have been lodged against 27 for mistakes or misconduct and most of them are to fall. The company has some excellent men now and will no doubt improve the personnel by the new ones. There has never been a more popular institution in the East, taken as a whole, than the Pullman Company and they are very anxious to succeed on this coast. They have 15 months to experiment in, and if all goes satisfactory to both parties their contract is to run for 15 years. Mr. Meehan, the superintendent of this division, has his headquarters at Oakland and is doing all in his power to satisfy the traveling public.

### A Card.

William Pinniger tenders his best thanks to his numerous friends, and the public generally, for the very liberal support accorded him in the past, and he begs to inform them that he has again effected a co-partnership with R. E. Queen, at the old stand, and respectfully invites a continuance of their patronage. The new firm have added largely to their stock of drugs, chemicals, patent medicines, wines and liquors for medicinal purposes; toilet and fancy articles, etc. In the dispensing departments they make a specialty of physicians' prescriptions and family recipes, bringing to their already large experience the latest achievements of scientific pharmacy, and are prompt in filling all orders entrusted to them.

PINNIGER & QUEEN.

Note the address—West side Virginia street, Reno.

### Fatally Stabbed.

The Eureka *Leader* gives an account of the killing near Pinto, about seven miles from Eureka, of an Italian by the name of Giovani Ghcardi, by a countryman of his, named Piertro Gurtro. Too much beer and a game of cards led to the killing. Gurtro made no attempt to escape and was lodged in jail.

### A Good Field.

J. W. Kinsley, Grand Master Workman of the A. O. U. W., Nevada jurisdiction, has assumed charge of the Ogden *Pilot*. Mr. Kinsley is a practical printer and an experienced journalist, and will doubtless improve the *Pilot*.

### Fire in the Wheat.

Yesterday a fire broke out at Port Costa, opposite Benicia, and consumed an immense amount of property. It burned 10 or 11 buildings, eight freight cars and 2,000 sacks of wheat. Loss, $100,000.

### Hope it is True.

There is a report that John W. Mackay will purchase the Salt Lake *Tribune*, the leading Gentile paper of Utah, for Judge C. C. Goodwin.

### Grizzly Dan.

According to the Nevada *Transcript*, "Grizzly Dan," who a year or two ago lost a law-suit with this State, is on the other side of the Sierras, interviewing his old Nevada county friends. The varnish and whiskey furnished him by the wicked denizens of Sierra valley has not entirely destroyed his appetite for strong drink.

### Winter at Tuscarora.

The *Times-Review* of the 3d inst. says: Seven inches of snow fell here last night, and the clouds indicate another installment. It looks as though Winter had set in for keeps.

THE GREAT
GERMAN REMEDY
FOR PAIN.
CURES
Rheumatism, Neuralgia, Sciatica
Lumbago, Backache, Headache, Toothache, Sore Throat, Swellings, Sprains, Bruises, Burns, Scalds, Frost Bites.
AND ALL OTHER BODILY PAINS AND ACHES.
Sold by Druggists and Dealers everywhere. Fifty Cents a bottle. Directions in 11 Languages.
THE CHARLES A. VOGELER CO.
(Successors to A. VOGELER & CO.) Baltimore, Md., U. S. A.

GRAND BALL.
On Friday Evening, Nov. 3, 1883
A Grand Ball will be given
AT VERDI, NEV.
—BY—
VERDI LODGE, A. O. U. W.
—AND THE—
VERDI HALL ASSOCIATION.
All are invited and a good time guaranteed.
The best of Music and the New Hall.
ADMISSION - - - - - - $1 50
Supper extra.

HACKMETACK," a lasting and fragrant perfume. Price 25 and 50 cents. Sold by Osburn and Shoemaker.

ARE YOU MADE miserable by indigestion, constipation, dizziness, loss of appetite, yellow skin? Shiloh's Vitalizer is a positive cure. Sold by Osburn & Shoemaker.

THE REV. GEO. H. THAYER, of Bourbon, Ind., says: "Both myself and wife owe our lives to Shiloh's Consumption Cure". Sold by Osburn & Shoemaker.

F. LEVY & BRO.
CARPETS!
Carpets, Carpets.
OIL CLOTHS, WINDOW SHADES,
AN IMMENSE STOCK
Just Received at
F. LEVY & BRO.

OSBURN & SHOEMAKER.
OSBURN & SHOEMAKER,
Wholesale & Retail Druggists,
Commercial Row,
RENO - - - NEVADA.
We carry the largest and most varied stock of
DRUGS, PERFUMERY, TOILET ARTICLES, PAINTS,
Oils, Window Glass, Putty, Seeds,
Lamps, Chandiliers, Bird Cages,
PICTURE AND CORNICE MOULDING, ETC.
Of any House in Nevada. We also have a large assortment of the
Latest Improved Sewing Machines.
All Drugs fresh and pure.—Goods Warranted as represented.—Order from a distance carefully and promptly attended to.
PRESCRIPTIONS CAREFULLY COMPOUNDED
oct5da

TOM BARNETT.
TOM BARNETT'S
—THE—
Leading Boot and Shoe House
THE BEST GOODS
AT THE LOWEST PRICES

| | |
|---|---|
| Pebble Goat Button Shoes, Ladies | $3 00 |
| Pebble Goat Button Shoes, Misses | 1 75 |
| Pebble Goat Button Shoes, Tipped | 1 50 |
| Ladies' Kid Button Shoes | 3 25 |
| Misses' " " | 2 75 |
| Children's Kid " " | 2 00 |
| Ladies' Pebble Goat Lace | 2 00 |
| Misses' " " " | 1 75 |
| Children's " " " | 1 25 |

My Shoes are all from the Best Factories. My Assortment is complete.
Boots at Equally Reduced Rates
I also keep a fine assortment of
Furnishing Goods and Hats.
If you cannot call yourself, send your order and I will guarantee Satisfaction,
TOM BARNETT, Reno, Nev.

Pride of Nevada.
THE SELF-REGULATING
HAZEN WIND-MILL,
INFERIOR to none and in many instances SUPERIOR to all.
I will furnished these mills and pumps complete, at factory prices, and thorough satisfaction guaranteed.
CORRESPONDENCE SOLICITED
Price Lists and circular promptly forwarded.
Address—
E. C. HARDY, Agent
TUANO, Nevada.

Lessons on the Violin.
PROF. ZIMMER OF VIRGINIA CITY
Will be in Reno Every Saturday,
—AND—
Will Give Lessons on the Violin from 8 o'clock a. m. to 2 o'clock p. m.
Those living in the country can be accommodated.
Any communication addressed to Prof. Zimmer, care GAZETTE Office, will be promptly attended to. o282w

CROUP, WHOOPING COUGH and bronchitis immediately relieved by Shiloh's Cure. Sold by Osburn & Shoemaker. For lame back, side or chest use Shiloh's Porous Plaster. Price 25 cents. Sold by Osburn & Shoemaker.

REMOVAL!
Removal! Removal!
THE Well-Known and Reliable Jewelry Establishment of I. FREDRICK'S has removed from location on Commercial Row to Virginia street (in Barnett Block), and will be pleased to have his friends and patrons call and examine his NEW and ELEGANT Stock of Watches, Chains, Ladies' Sets and Pins, Bracelets, Ear-Rings and Finger-Rings, Silverware of Every Description, and that class of goods only found in a First-Class Jewelry store. As a Watchmaker, the perfect satisfaction my work gives, and the daily increase of Fine Watches intrusted to me, is sufficient guarantee of my skill in that direction. Polite attention and no trouble to show goods.
I. FREDRICK,
Virginia Street, Reno

WHY WILL YOU cough when Shiloh's Cure will give immediate relief. Price 10 cts. 50 cts. and $1. Sold by Osburn & Shoemaker.

CATARRH CURED, health and sweet breath secured by Shiloh's Catarrh Remedy. Price 50 cents. Nasal Injector free of by Osburn & Shoemaker.

MISCELLANEOUS

# A MARVELOUS STORY

TOLD IN TWO LETTERS.

**FROM THE SON:** "28 Cedar St., New York, Oct. 28, 1882.

"*Gentlemen:* My father resides at Glover, Vt. He has been a great sufferer from Scrofula, and the inclosed letter will tell you what a marvelous effect

## Ayer's Sarsaparilla

has had in his case. I think his blood must have contained the humor for at least ten years; but it did not show, except in the form of a scrofulous sore on the wrist, until about five years ago. From a few spots which appeared at that time, it gradually spread so as to cover his entire body. I assure you he was terribly afflicted, and an object of pity, when he began using your medicine. Now, there are few men of his age who enjoy as good health as he has. I could easily name fifty persons who would testify to the facts in his case.

Yours truly, W. M. PHILLIPS."

**FROM THE FATHER:** "It is both a pleasure and a duty for me to state to you the benefit I have derived from the use of

## Ayer's Sarsaparilla.

Six months ago I was completely covered with a terrible humor and scrofulous sores. The humor caused an incessant and intolerable itching, and the skin cracked so as to cause the blood to flow in many places whenever I moved. My sufferings were great, and my life a burden. I commenced the use of the SARSAPARILLA in April last, and have used it regularly since that time. My condition began to improve at once. The sores have all healed, and I feel perfectly well in every respect—being now able to do a good day's work, although 73 years of age. Many inquire what has wrought such a cure in my case, and I tell them, as I have here tried to tell you, AYER'S SARSAPARILLA. Glover, Vt., Oct. 21, 1882. Yours gratefully,

HIRAM PHILLIPS."

AYER'S SARSAPARILLA cures Scrofula and all Scrofulous Complaints, Erysipelas, Eczema, Ringworm, Blotches, Sores, Boils, Tumors, and Eruptions of the Skin. It clears the blood of all impurities, aids digestion, stimulates the action of the bowels, and thus restores vitality and strengthens the whole system.

PREPARED BY

Dr. J. C. Ayer & Co., Lowell, Mass.

Sold by all Druggists; $1, six bottles for $5.

A SUPERIOR

# STOCK RANCH

## For Sale!

THERE ARE

## 55,000 ACRES OF LAND!

About 15,000 Head of Cattle,
About 6,000 Head of Sheep,
About 6,000 Head of Hogs,
About 325 Head of Horses,
About 75 Head of Colts,
About 58 Head of Mules.

The Land is Fenced into Ten Large Fields. 1,800 Acres are Seeded to Alfalfa. 60 Acres in Hops.

20,000 Acres of Fine Growth of Oak Trees which furnish acorns sufficient to fatten a large number of Hogs annually.

Eight Good Dwellings for Vaqueros.

Three Good Dwellings for Foreman and farm hands, large hop house costing $6,000, for drying hops, over $5,000 worth of farming tools, sufficient for carrying on the place, corrals, stables, outbuildings, etc.

LARGE CANALS AND IRRIGATING ditches running through the place. King's river forms the southern boundary of the place, which furnishes ample water for irrigating the whole tract.

THE WATER RIGHTS SOLD

With this place is worth alone all that is asked for the whole property.

WOOD CAN BE CUT

The net profit of which will pay more than one half of the price asked for the whole ranch.

THE LAND WILL PRODUCE

Fine grain, hops, or fruits of all kinds and qualities.

THE QUALITY OF THE LAND

Cannot be surpassed by any in the State. One of the great advantages this place has as

A STOCK RANCH

Is the close proximity to market. BEEF can be got to market within 36 hours after notice. The cost

OF SHIPPING BEING A TRIFLE.

Compared with the cost of shipping from Nevada, or driving from Southern Oregon, and the cattle lose but little flesh, being so short a time upon the cars. The place will easily keep

20,000 HEAD OF CATTLE and 6,000 TO 10,000 HEAD OF HOGS

Besides other stock sufficient to run the ranch. The place has

FRONTAGE OF 30 MILES

Upon King river, and is from two to seven miles in width. It is one and one-half miles from Kingsburg, the Southern Pacific Railroad passing through the eastern and southern boundary line, and mostly in Fresno county.

THE ONLY REASON FOR SELLING

Is owing to death of one of the partners.

Send for Circular giving full Particulars.

For further information, address or call on

SWEETSER & ALSIP,
REAL ESTATE AGENTS,
No. 1015 Fourth St.,
BETWEEN J AND K, SACRAMENTO.
oct11-1m

Reno Chapter No. 7, R. A. M.

THE STATED CONVOCATIONS OF Reno Chapter No. 7, of R. A. M., are held at Masonic Hall on the evening of the first Thursday of each month, commencing at 7 o'clock sharp. All sojourning companions in good standing are fraternally invited to attend. By order of the H. P.

ISAAC N. HEIST, Secretary.

SHILOH'S CURE and Consumption Cure is sold by us on a guarantee. It cures consumption. Sold by Osburn & Shoemaker.

MISCELLANEOUS.

# HUNTINGTON'S

OSCILLATING STAMP MILL,

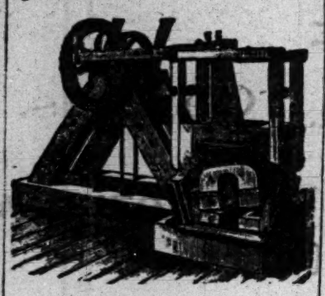

IT HAS

No Stems, Cams, Nor Tappets,

—AND—

Adapts Itself to the Wear of the Shoes and Dies.

—FOR—

SIMPLICITY DURABILITY ECOMOMY

I exceeds anything ever presented the public,

—AND WILL DO—

THE WORK OF FIVE STAMPS

—WITH—

ONE - FOURTH THE POWER

PRICE:

1,200-lb Hammer ..... $600 00
850-lb Hammer ..... $500 00

F. A. HUNTINGTON,

153 & 145 Fremont St, San Francisco

ALLEN C. BRAGG,

Reno, Nev., Agent for State of Nev.

# FRANK AND CLEAR.

The following letter tells its own story. The signature will be recognized as that of the Physician-in-Chief of the De Quincey Home, and author of "Drugs That Enslave," "The Hypodermic Injection of Morphine," "A Manual of Nursing," and many other popular and valuable special medical works:

191 WEST TENTH STREET.
NEW YORK, August 14, 1880.

MESSRS. SEABURY & JOHNSON,—Gentlemen:—Like most of my profession, I am cautious about pinning my faith to any new medicine or curative agent. But your BENSON'S CAPCINE POROUS PLASTER has broken through the barriers and won its way to my good opinion. My attention was first called to it some eight months ago by a patient of mine although I was well acquainted with the superior excellence of your other plasters and anti-septic dressing, made especially for the profession, the Benson's was comparatively new to me. I had heard, however, of its merits as a remedy, in cases of lame back, local rheumatism, neuralgia, congestion of the bronchial tubes and lungs, dyspepsia, torpid liver and the like affections, and have since begun to experiment with it personally. I find BENSON'S CAPCINE PLASTER an exceptionally clear plaster to use and rapid in its action.

Many tests of its qualities, made in my own family and among my patients, have convinced me that there is no other single article so valuable for popular use, nor so helpful in the diseases I have named.

Should you desire to do so you may use my name to that effect.

Very truly yours
H. H. KANE, A. M., M. D.

The genuine have the word CAPCINE cut in the center. Price 25 cents.

Seabury & Johnson, chemists, New York.

## RAILROAD TRAINS.

TRAINS ARRIVE AT RENO,

| | |
|---|---|
| Overland from West | 6:30 A. M. |
| Overland from East | 7:40 A. M. |
| Express from South | * 6:50 A. M. |
| Emigrant from West | 4:55 A. M. |
| Freight from West | 6:15 P. M. |
| Emigrant from East | 7:30 P. M. |
| Freight from East | 4:55 A. M. |
| Accommodation from South | * 12 M. |
| Accommodation from South | * 7:45 P. M. |

TRAINS LEAVE RENO,

| | |
|---|---|
| Overland going East | 7:00 A. M. |
| Overland going West | 8:10 A. M. |
| Express going South | * 8:10 A. M. |
| Emigrant going East | 5:00 A. M. |
| Freight going East | 7:05 P. M. |
| Emigrant going West | 7:05 P. M. |
| Freight going West | 6:30 A. M. |
| Accommodation going South | * 9:00 A. M. |
| Accommodation going South | * 2:30 P. M. |

* Standard time 12 minutes faster than C. P. time.

THE BALDWIN,
THE LEADING HOTEL.

On the American plan.

Costing over $4,500,000 in its construction and furnishing.

The Baldwin is the most elegantly appointed hotel in the world.

Eight lines of street cars pass its doors.

Hotel coaches and carriages in waiting at all ferries and hotel depots.

Special accommodations for families and large parties.

Prices the same as at other first-class hotels—$2.50 to $5 per day.

H. H. Pearson, Proprietor
(formerly proprietor of the Cosmopolitan.)
Brush Hardenbergh, Chief Clerk.
jan28tf M. A. French, Cash

## GENERAL NOTES

General Sherman says he doesn't fear death, but he really would not like to die before General Rosecrans. He doesn't want it asserted after he is dead that he never in reality made the march to the sea.

Next Wednesday important political battles will be fought in thirteen States, including Connecticut, Delaware, Florida, Illinois, Indiana, Kansas, Massachusetts, Maryland, Minnesota, New Jersey, New York, Virginia and Wisconsin.

Denver papers mention a new process for smelting ores. Brett, the discoverer, says he can treat fifty tons of ore daily, at a cost of ninety cents to $1 50 per ton. The "plant" is cheap, easily operated, and can be worked in the mines as well as in the cities.

Judge Murphy has decided that Lyon county shall pay to Esmeralda county the sum of $10,247 54 as its proportion of the indebtedness of Esmeralda county, and which Lyon is required to pay by the terms of the so-called land-slide Act of last Winter, by which a large portion of Mason Valley was attached to Lyon.

Chicago is the greatest lumber market in the world. The single item of sawed lumber received there in 1881 would lay an inch flooring fourteen feet wide round the earth at the equator. The amount of lumber manufactured in the three States of Michigan, Wisconsin and Minnesota during 1881 would lay such a floor fifty feet wide.

Judge McBray, of the U. S. Circuit Court, in Colorado has rendered an important decision in relation to land patents. The United States brought suit to cancel sixty-one patents to lands held by the Colorado Coal and Iron Company and others in Las Animas county. The patents were obtained through the Pre-emption Law between 1870 and 1874, and were issued from the Pueblo Land Office. Afterward it was found the patents had been irregularly obtained, the patentees being fictitious persons. Testimony was introduced to show that the Register and Receiver of the Land Office were parties to the fraud. The defence claimed that the deeds are now good, granting they were fraudulently obtained, because now in the hands of innocent parties. The Judge held adversely and rendered a decision in favor of complainant, which cancels the title to 2560 acres of valuable land.

It is refreshing and instructive to have an intelligent foreigner like the Lord Chief Justice of England, make a tour of our country and tell us exactly what he thinks of us. This distinguished Englishman has not been reserved in his comments upon what he has seen, neither are sensitive people likely to take offense at his remarks, for he is candid like the true Judge, but sarcastic like the caricaturing novelist Dickens. At the reception tendered him by the State Bar Association of New York, he made the chief speech of the evening, though that prince of after-dinner orators, Wm. M. Evarts, was among the guests and talked long and eloquently. Mr. Coleridge told his auditors that it is not our enormous size as a nation, nor yet our immense aggregations of wealth that have chiefly interested him in his trip through this country, but the condition of our upper and lower middle classes, a condition that he has longed to see but never expects to see in England. Among these classes he met highly educated men, who would do credit to any capital, diffused throughout the country, and, what delighted him more, he saw tens of thousands of comfortable houses all lived in by the owners. He was surprised to learn that this possession of homes was pretty general, that American farmers generally own their farms, gentlefolk their houses, and artisans their cottages. This fact undoubtedly opened the eyes of this learned Judge to the cause of American patriotism, that impelled a million men to take up arms for the defense of the integrity of the nation and the perpetuity of the Government. They were defending the homes that they owned, the very title to which was involved in the issue of the contest. "This," said the learned Judge, "is your glory—your real happiness. Let me entreat you to keep it, to guard it, never to let it go. Don't be deluded by the splendor hollowed by discontent and misery such as exist where a feudal system prevails."

Lord Coleridge was, as he had been on other occasions, liberal in his encomiums upon the American system of jurisprudence and the great American jurists. But he allowed that he had discovered some systems of jurisprudence in this country that he allowed himself unable to master. Two assertions he made regarding the English courts in comparison with the American. One is that they move faster; that notwithstanding the popular impression here to the contrary, the undecided cases are not piled up there awaiting judgment as in the United States. This is the more remarkable on account of the greater number of judges here. He alluded to the fact that as the result of ten years' labor by a committee, the English judges have recommended certain changes in the methods of procedure in the direction of simplification, which he hoped would prove beneficial. It might be suggested that the United States courts could profit greatly by an attempt at simplification. All our judicial tendencies are in the other direction. Lord Coleridge's second assertion was that the English judges assume more the direction of affairs than the practice of some States and the statutes of others permit. It is possible that his Lordship had in mind the recent trials of Irish assassins over which he presided with such indifference to technical defenses, as compared with certain trials of criminals in this country, those of Tweed and Guiteau, for instance. From a layman's standpoint the Englishman appeared to have the best of us on that point.

This kindly criticism may do us good. We are not jealous of England's claim to superiority in many things, for we know that the advantages of youth and room to grow are ours, and these more than counterbalance all pretensions to a higher culture and a more advanced civilization. In the great principle of personal liberty and opportunity we are immeasurably ahead of her, a fact which the Chief Justice acknowledges in his reference to the ownership of homes and farms. With these secure all good things are sure to follow, and certainly we can afford to wait.

It is an easy matter to find men on the eve of every political campaign who claim that the right thing to do is to stand back with folded hands until nominations are made and then select from the various names presented good men. Some of these people may be actuated by good motives, but the great majority of them are either those who maintain no positive conviction upon State policy or political matters, or are men who fancy their talents have been overlooked in the race for office. Suppose every voter in the land should follow this advice, what then? There would certainly be no such thing as party or settled principles of government. Under a Republican form of government parties are a necessity, and none the less so because men sometimes violate pledges to party principle and the people who elect them. The proper thing for every voter to do is to rally himself with the party whose principles best suit his idea of government, and place himself in the front rank, and remain on duty until the nominations are made, and to the utmost of his ability see to it that none but good men are selected for office. If parties become corrupt it is because voters become indifferent and careless of their duty and allow themselves to be used by selfish leaders, who, undisturbed, are sure to manipulate the party machinery in their own interests and that of chosen friends. No great or lasting good can ever be accomplished by skirmishing outside of the lines. The way to make yourself felt is to get right into the ranks and as near the front as possible and do your fighting within the lines, commencing at the primaries and never letting up until the battle is over.

The Sierra Valley Leader calls attention to a recent report of a professor in an agricultural school in Sweden, in which sunflower seed cake is highly recommended as a food for cattle. He also claims that the dry seed will be eaten readily by almost any kind of stock, and is especially valuable as a food for all kinds of poultry. The professor says that careful experiments made with it upon milch cows "tend to show that it improves both the quality and increases quantity of milk the butter from which is also of exceptional excellence. Many practical farmers in the neighborhood have made trial of it and are unanimous in their favorable verdict. The milch cows relished it from the first day it was fed to them and in all cases an improvement in the quality of the milk was quickly discovered. For draft oxen and fattening bullocks it is equally suitable, especially for the latter, whose meat, when thus influenced, presents an unequaled richness of flavor, and it may be given in small quantities to horses with much advantage, mixed into a mash with chaff. The sunflower grows well all over this State, and where any attempt at cultivation is made it grows to immense size. A sunflower was exhibited at the Mason Valley Fair this fall which measured two feet in diameter and contained over a gallon of seed. The plant will flourish on lands unfit for grain and requires but little irrigation, and herein may be an opportunity to add another production that could be consumed here to advantage. Some experimenting might be indulged in to advantage.

One point in the report submitted by First Assistant Postmaster-General Hatton deserves attention. This is the statement representing the cost of the Star-route Service for last year and the three preceding years. Although the cost of the Star-route Service was cut down to the extent of nearly two millions by Postmaster-General James, the reduction was continued last year, the aggregate cost being less for the twelve months, ending June 30th, 1883, than for the preceding twelve months, by more than $800,000. Nor was this accomplished by a decrease of the service rendered. Since 1880, the number of miles traveled has increased by nearly two millions, while the cost has fallen from $7,300,000 to $4,900,000.

A bill looking to the establishment of a postal telegraph service by the government will probably be introduced in the next Congress. The proposition is now being discussed in the leading papers all over the country and the opinions elicited are many and various. One feature of the proposition is for the government to use a portion of its surplus revenue in building new lines; another for the government to condemn the lines now in private ownership and convert them to public use. It is urged against the first method of acquiring lines that the government has no moral right to use government funds to enter into a competition with private interests which will practically confiscate private property. The present lines were built when the business of telegraphing was an experiment, and have cost much more than would be the cost of duplicating the lines. The government would then be taking advantage of the experiments private individuals have made at their own expense, and, with its unlimited capital, make such use of that advantage as would render of little or no value the property which has made the experiment. On the other hand, it is urged that the telegraph property is now held at about four times its real value, the original cost of construction being the basis of estimate. If the government should attempt to purchase the existing lines it would have to pay not only much more that the cost of constructing duplicate lines would now be, but more than the cost of the lines when constructed. To these obstacles in the way of acquiring telegraph lines may be added that of telegraphic service. The establishment of a government postal service would necessitate the creation of a new department, with a head in the Cabinet. The subordinates would be numerous and of course add proportionately to the patronage at the bestowal of the party controlling the government. It is urged also that the service would be extravagant and perhaps corrupt—that it could not be expected to be better than other branches of government service. The general answer may be put in that the United States mail service is, all things considered, the cheapest service that is done for any people. For three cents a resident of San Francisco mails a letter practically from his own doorstep to the remotest point in the county, and letters from the same districts are delivered to him at the same small charge. Private parties might do the same service more cheaply between towns and cities, but such parties would only extend routes as the increase in population indicated that they would pay. The government sends mails in advance of people. It takes the profits of the service in thickly-settled States to pay for service in advance of population. The mail service is efficiently and well conducted by the government. The number of subordinates under a correct system of appointing officials does not increase the difficulty of finding honest and faithful servants. There is, however, this point of difference between the mail service and the proposed postal service. The constitution gives the government the exclusive right to carry the mails. It had that right from the first and has always exercised it in common with the practice of all civilized governments. The postal service would rest on the ground of expediency—of conferring thereby a benefit on the people so palpable that only the interested few would deny it.

CLUB RATES.

THE

RENO WEEKLY GAZETTE

WILL BE SENT

FOR ONE YEAR

WITH THE

| | |
|---|---|
| Weekly Bulletin | $3 00 |
| Semi-Weekly Record-Union | 3 00 |
| The Housekeeper | 2 75 |
| Harper's Publications | 4 50 |
| Chicago Weekly News | 2 75 |
| Farmer's Review | 3 00 |
| Argonaut | 4 50 |
| Californian | 4 50 |
| Chicago Field | 4 00 |
| Chicago Mining Review | 3 00 |
| Sacramento Weekly Bee | 3 00 |
| San Francisco Chronicle | 3 00 |
| Greenville Bulletin | 4 00 |
| North American Review | 5 00 |
| True Fissure | $5 00 |
| Iowa Farmer | 5 00 |
| Breeder's Live Stock Journal | 3 00 |
| Vanity Fair and Golden Era | 3 00 |
| Our Little Ones | 2 50 |

MISCELLANEOUS

NATURAL CHAMPAGNE

DRY AND EXTRA DRY

Arpad Haraszthy & Co.
530 WASHINGTON ST. S.F. CAL.

PUREST SPARKLING WINE IN THE WORLD. Equal to any imported. The only natural California Champagne in the market.

PURE OLD TABLE WINES
ORLEANS VINEYARD,
ARPAD HARASZTHY & COMPANY
Proprietors.
Office, 530 Washington Street, S. F.
sep9dkdcw3m

THIS GREAT
Strengthening Remedy and Nerve Tonic

DR. SALFIELD'S REJUVENATOR

Is the legitimate result of over 20 years of practical experience, and CURES WITH UNFAILING CERTAINTY Nervous and physical debility seminal weakness, spermatorrhœa, prostatorrhœa, impotency exhausted vitality, premature decline and LOSS OF MANHOOD, in all its complications, and from whatever cause produced. It enriches and purifies the blood; strengthens the nerves, brain, muscles, digestion, reproductive organs and physical and mental faculties. It stops any unnatural debilitating drain upon the system, preventing any involuntary losses debilitating dreams, seminal losses, with the urine etc., so destructive to mind and body. It is a sure eliminator for KIDNEY AND BLADDER COMPLAINTS. It contains no injurious ingredients. To those suffering from the evil effects of youthful indiscretions or excesses, a speedy thorough and permanent CURE IS GUARANTEED. Price, $2 50 per bottle, or five bottles for $10. Sent secure from observation to any address upon receipt of price, or C. O. D. To be had only of

DR. C. D. SALFIELD,
216 Kearney street, San Francisco, Cal.

Consultation strictly confidential, by letter or at office FREE, or the convenience of patients and in order to insure perfect secrecy I have adopted a private address, under which all packages are forwarded.

TRIAL BOTTLE FREE

Sufficient to show its merit, will be sent to anyone applying by letter, stating his symptoms and age. Communications strictly confidential. decl1dawly

Smoke "Tansill's Gen. Cust. P." 100.

One Agent (Dealer only) wanted in every town on the coast for this "America's Finest 5 Cent Cigar."

Reno Agency at Nasby's Bazaar.

C. B. CORWIN,
Sole agent for Pacific Coast,
No. 923 Second St., San Francisco, Cal.
oct6tf

NEW

Buggies and Spring Wagons

FOR SALE.

ALL KINDS OF

BLACKSMITHING & SHOEING

—AT—

Nadon's Shop,

Near Lee's Palace, 4th Street. oct23-2w

Millinery and Dressmaking

MISS SADIE SYKES

HAS FITTED UP HANDSOME ROOMS IN THE

Northeast Corner of the Nevada Theater Building,

At the head of the main stairs, and is prepared to do work and fill orders in the best style.

Fashionable dressmaking a specialty. Her lady friends are invited to call. oct19

GEO. E HOLESWORTH WALTER F. FULMER

KIMBALL HALL.

WE HAVE REFITTED AND FURnished Kimball Hall, and will rent it for Parties, Churches, Entertainments, etc., at reasonable rates.

Weekly Socials Every Friday Evening.

Music furnished for Balls and Parties. Apply to

oct28tf HOLESWORTH & FULMER.

MISCELLANEOUS.

PENSIONS TO ALL soldiers and sailors who were disabled by wounds, disease, accident or otherwise, the loss of a toe, piles, varicose veins, chronic diarrhœa, rupture, loss of sight, (or partially so), loss of hearing, falling back of measles, rheumatism, any disability, no matter how slight, gives you a pension. New and Honorable Discharges obtained. Widows, children, mothers and fathers of soldiers dying in the service or afterwards, from disease contracted or wound received while in the service, are entitled to pension. Rejected and abandoned claims a specialty. Bounty, Back Pay and Horse Claims Collected.

INCREASE YOUR PENSION

A pension can be increased at any time when the disability warrants it. As you grow older the wound has gradually undermined the constitution, the disease has made you more helpless. In some manner the disability has increased; so apply for an increase at once.

Land and Patent Claims Solicited.

My experience and being here at headquarters enables me to attend promptly to all claims against the government. Address, with stamps, W. W. THERSEY, may16tf Box 485, Washington, D. C.

HOSTETTER'S CELEBRATED

STOMACH BITTERS

In chronic dyspepsia and liver complaint, and in chronic constipation and other obstinate diseases Hostetter's Stomach Bitters is beyond all comparison the best remedy that can be taken. As a means of restoring the strength and vital energy of persons who are sinking under the debilitating effects of painful disorders, this standard vegetable invigorant is confessedly unequalled.

For sale by all druggists and dealers generally. sep20

FOR SALE CHEAP

A FINE, NEW THREE-SEATED

OPEN BAROUCHE

THAT can carry eight or ten persons

Also a Three-Seated Rockaway,

May be seen at the Reno races.

WM MOONEY,
oct8-1m Virginia, Nevada

LUMBER.

WASHOE MILL & LUMBER CO.

(SUCCESSORS TO C. A. BRAGG & CO.,)

PLANING MILL AND BOX FACTORY

—DEALERS IN—

Redwood and Oregon Lumber, Doors Sash, Blinds, Mouldings, Brackets, Laths, Pickets, Flooring and Redwood Shingles and Shakes, Fencing and Fence Posts, Stove Wood and Slabs.

ORDERS for BOXES

AND ALL KINDS OF MILL WORK

Promptly attended to. Office, Third street, opposite C. P. R.R. Branch yard, cor. Third and Ralston streets, Western addition; telephone connection. WM. HENRY, may2 Manager.

Dissolution Notice.

NOTICE IS HEREBY GIVEN THAT the co-partnership heretofore existing by and between P. J. Kelly and P. F. Flanagan, and known by the firm name and style of Kelly & Flanagan, carrying on the business of raising, buying and selling sheep and wool, has this day been dissolved by mutual consent.

P. J. KELLY.
P. F. FLANAGAN.

Reno, October 29, 1883.

THAT HACKING COUGH can be quickly cured by Shiloh's Cure. We guarantee it. Sold by Osburn & Shoemaker.

J. S. GATTMANN B. WILSON

GATTMANN & WILSON,

SUCCESSORS TO ROTHFIELD BROS

—IMPORTERS AND DEALERS IN—

Fancy and Staple Dry Goods

601 J STREET, SACRAMENTO.

Particular Attention paid to Orders.

Samples Sent Free.

P. O. Box 29. aug14-4m

Subscribe for the

WEEKLY GAZETTE

NEEDHAM'S

Furniture Store,

ON Virginia Street, near the Bridge.

New and Second-Hand Furniture

—AND—

The Agency for the Universal Perfect-Fitting Patterns. Call and examine.

sep2tf

THOMAS PRICE

Chemic l Laboratory Assay, Office and Ore Floors,

24 SACRAMENTO, STREET, SAN FRANCISCO

Terms sent on application. sep19-1y

SHILOH'S VITALIZER is what you need for constipation, loss of appetite, dizziness and all symptoms of dyspepsia. Price 10 and 75 cents per bottle. Sold by Osburn & Shoemaker.